



The Alix

SHEET INDEX

A0 COVER SHEET
 A1 FLOOR PLANS
 A2 EXTERIOR ELEVATIONS
 A3 CABINET DETAILS - ROOF PLAN
 A4 EXTERIOR RENDERS
 A5 INTERIOR RENDERS

S1 STRUCTURAL DETAILS
 E1 ELECTRICAL PLANS

PROJECT DESCRIPTION

NEW CONSTRUCTION
 SINGLE FAMILY HOME
 METAL BUILDING - WWS

DESIGNER INFORMATION

Greg James Designs
 941 NW 164TH ST. STE.2,
 EDMOND OK, 73013
 405-697-2110
 Designteam@gregjamesdesigns.com

DISCLAIMER

To the best of my knowledge these plans are drawn to comply with owner's and/ or builder's specifications and any changes made on them after prints are made will be done at the owner's and / or builder's expense and responsibility. The contractor shall verify all dimensions and enclosed drawing. Greg James Designs is not liable for errors once construction has begun. While every effort has been made in the preparation of this plan to avoid mistakes, the maker can not guarantee against human error. The contractor of the job must check all dimensions and other details prior to construction and be solely responsible thereafter.

Construction Set

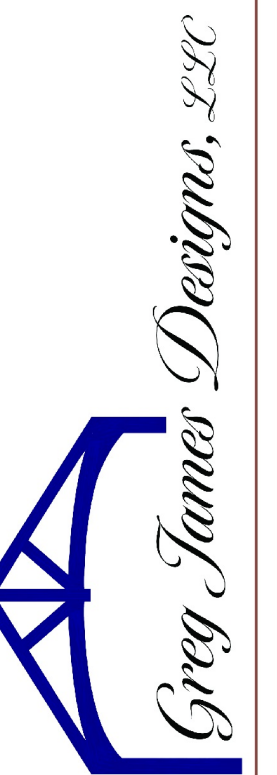

GREG JAMES DESIGNS
 941 NW 164TH ST. STE.2, EDMOND OK, 73013
 405-697-2110
 Designteam@gregjamesdesigns.com

World Wide Steel
 Tiny Home
 The Alix

COPYRIGHT 2021 THESE PLANS AND DESIGN ARE SOLE PROPERTY OF GREG JAMES DESIGNS, LLC AND MAY NOT BE REPRODUCED OR USED FOR CONSTRUCTION PURPOSES WITHOUT WRITTEN PERMISSION.

DATE:

11/11/2023

DRAWN BY:

Greg J.

SHEET

A0

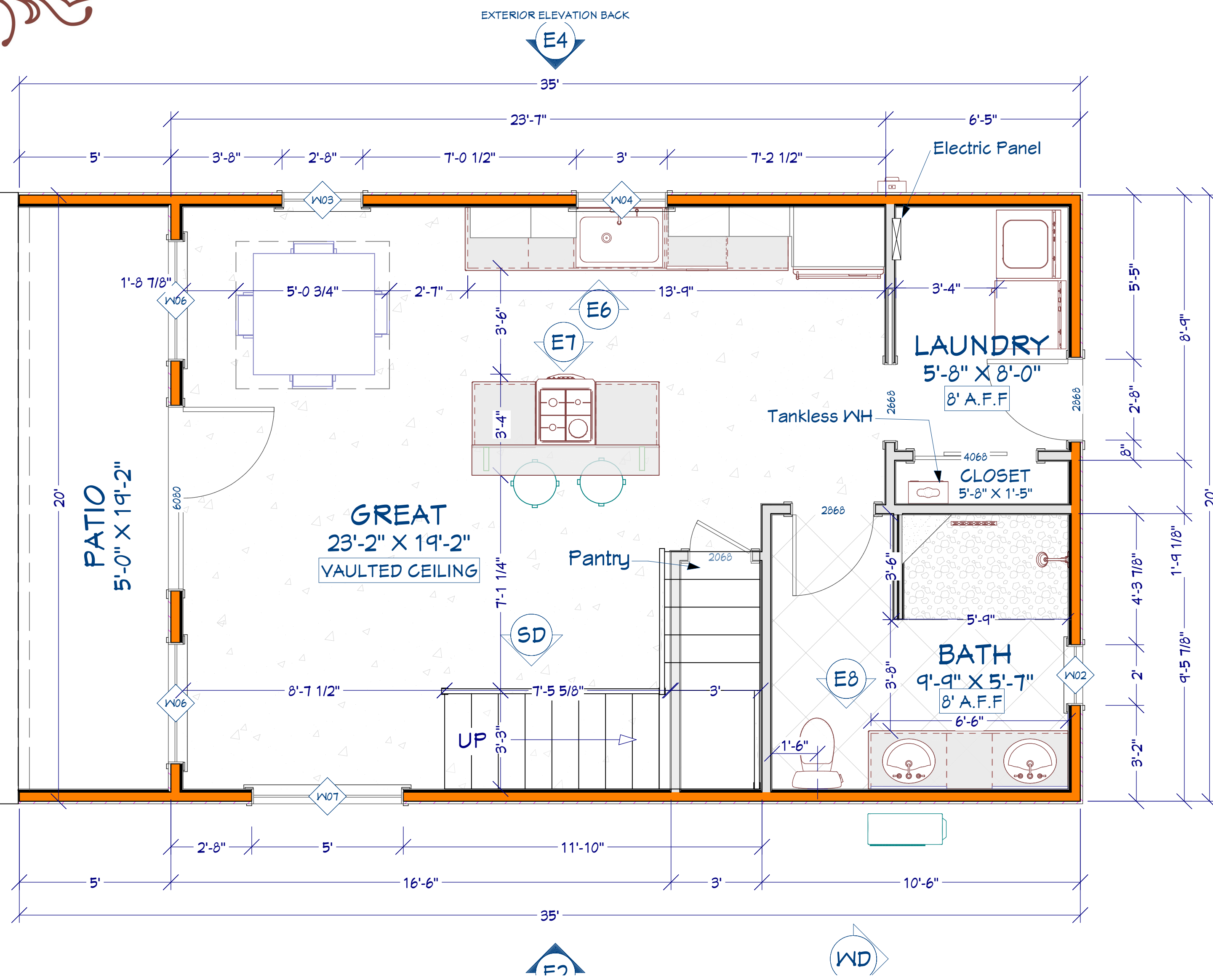

First Floor Plan

Scale: 3/8" ~ 1'

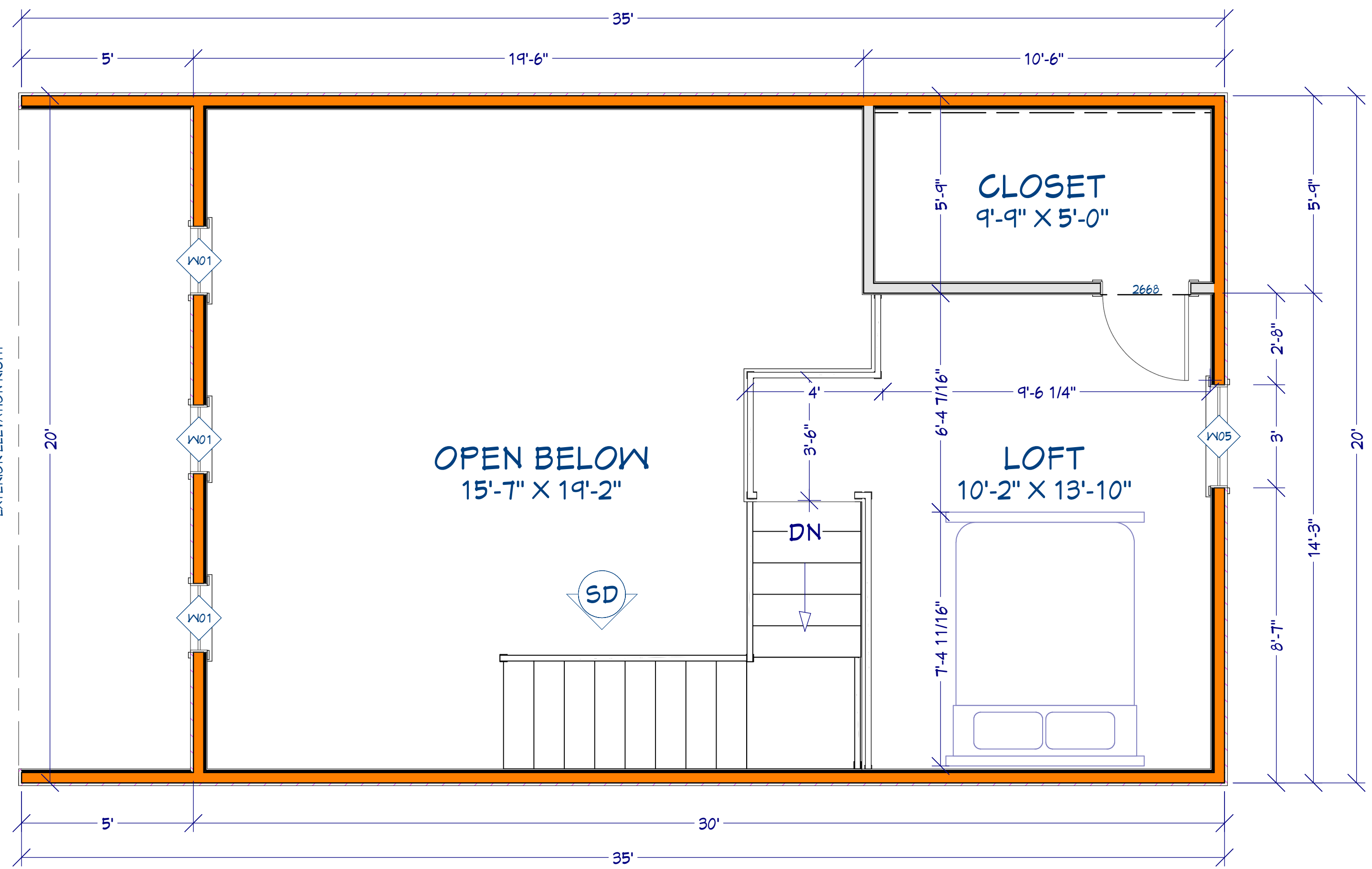

Second Floor Plan

Scale: 3/8" ~ 1'

SP	EXTERIOR ELEVATION	NUMBER	LABEL	QTY	FLOOR	SIZE	R/O	DESCRIPTION
		W01	2020AW	3	2	2020AW	25'X25'	SINGLE AWNING
		W02	2040DH	1	1	2040DH	25'X49'	DOUBLE HUNG
		W03	2850SC	1	1	2850SC	33'X61'	SINGLE CASEMENT-HL
		W04	3030AW	1	1	3030AW	37'X37'	SINGLE AWNING

	W05	3050DH	1	2	3050DH	37'X61'	DOUBLE HUNG
	W06	4060DC	2	1	4060DC	49'X73'	DOUBLE CASEMENT-LH/LR/RH
	W07	5020AW	1	1	5020AW	61'X25'	SINGLE AWNING

- General Notes:**
1. HVAC- Mini-split system.
 2. Spray foam insulation.
 3. Composite windows and doors.
 4. Exterior Tankless gas water heater.
 5. Cypress or Cedar exterior siding on inset bay.

HEATED AND COOLED AREA
FIRST & SECOND FLOOR 821 SF

Gable Style Tiny Home
with inset bay. (5)

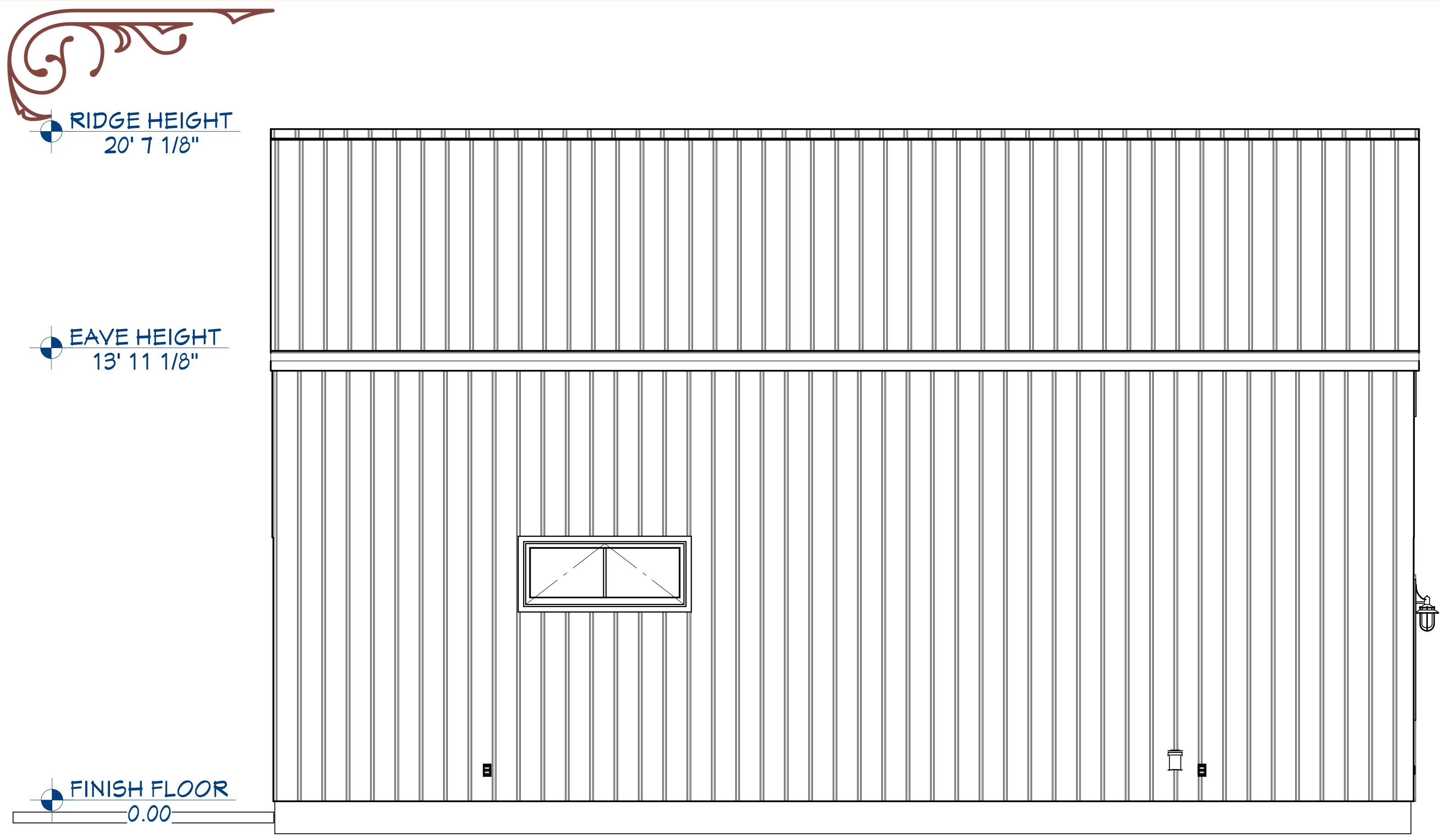

Elevation 1

Scale: 3/8" ~ 1'

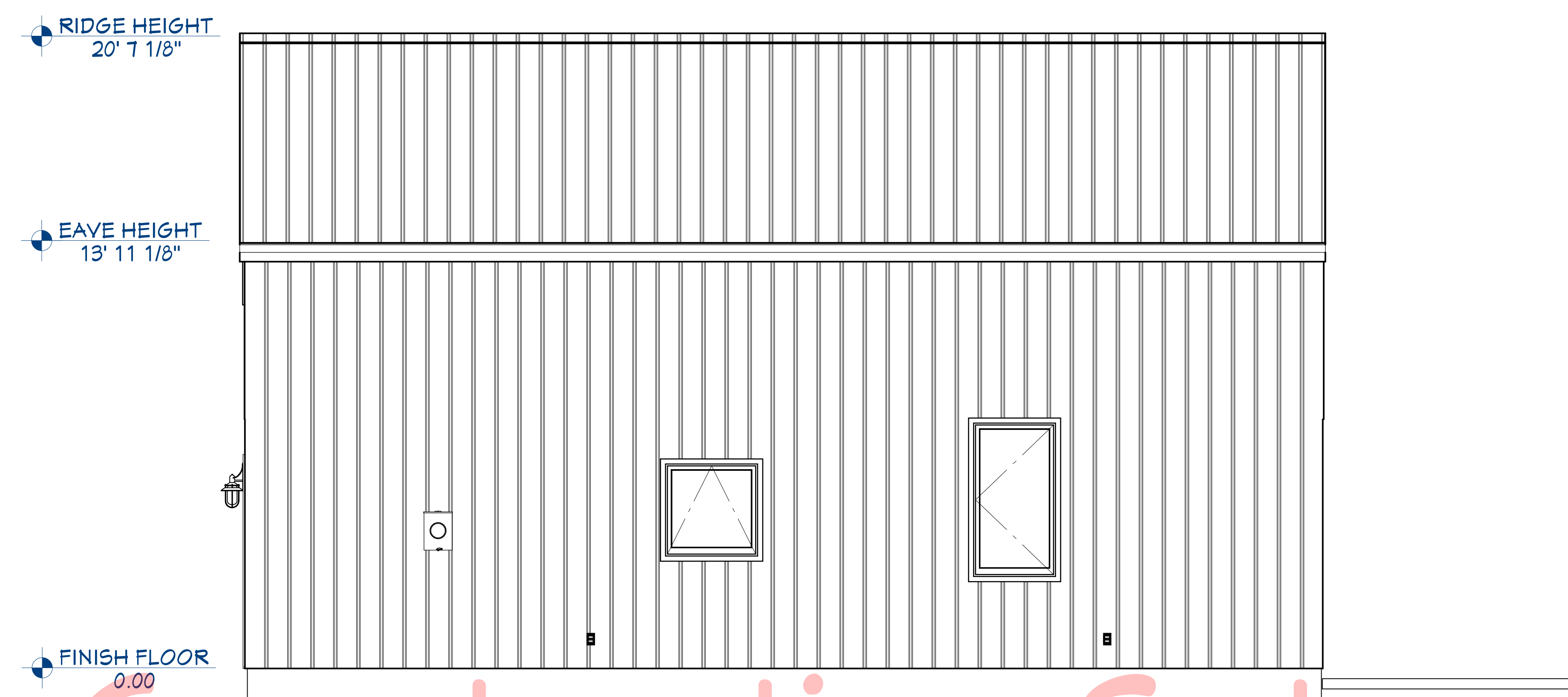

Elevation 3

Scale: 3/8" ~ 1'

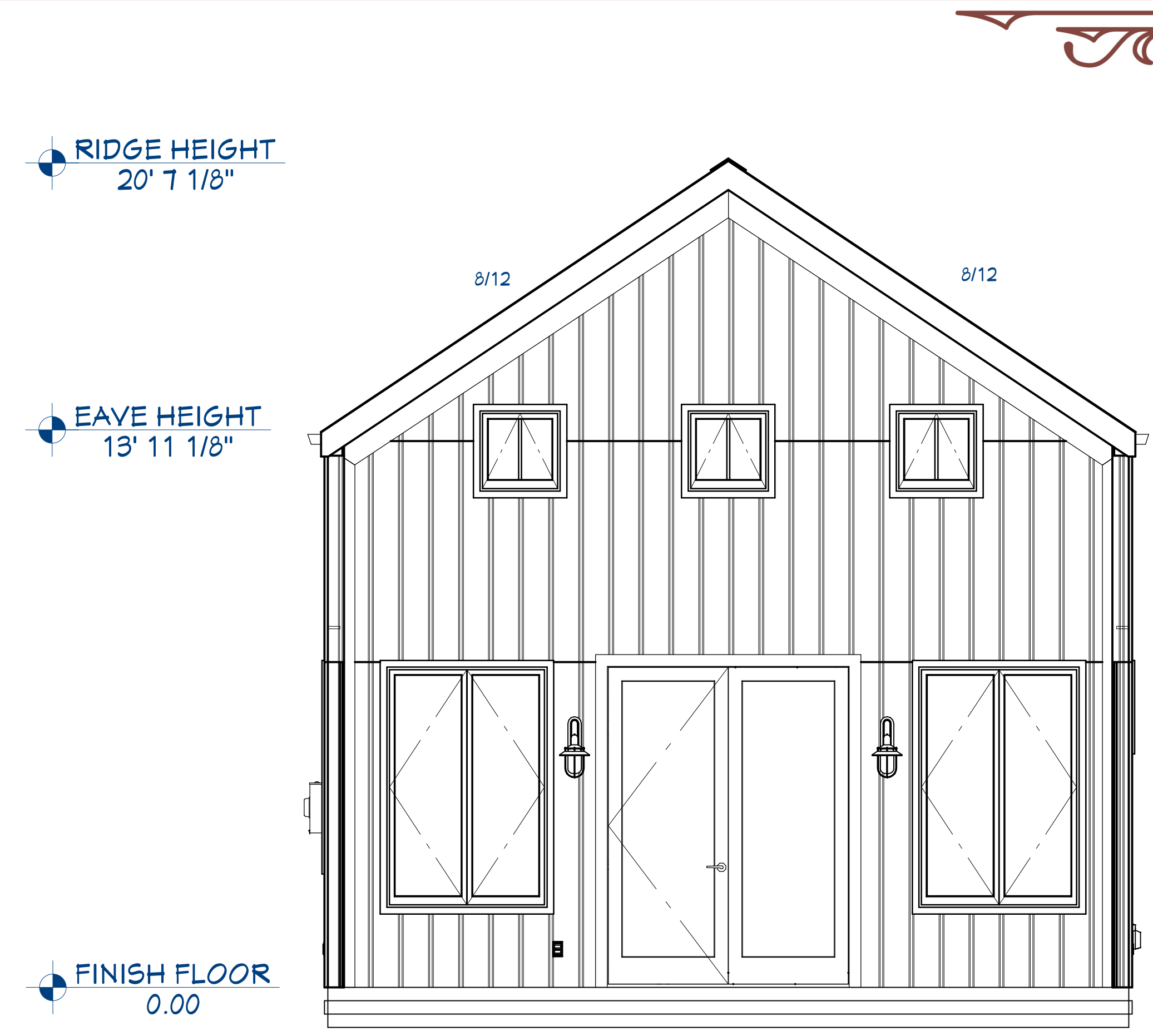

Elevation 2

Scale: 3/8" ~ 1'

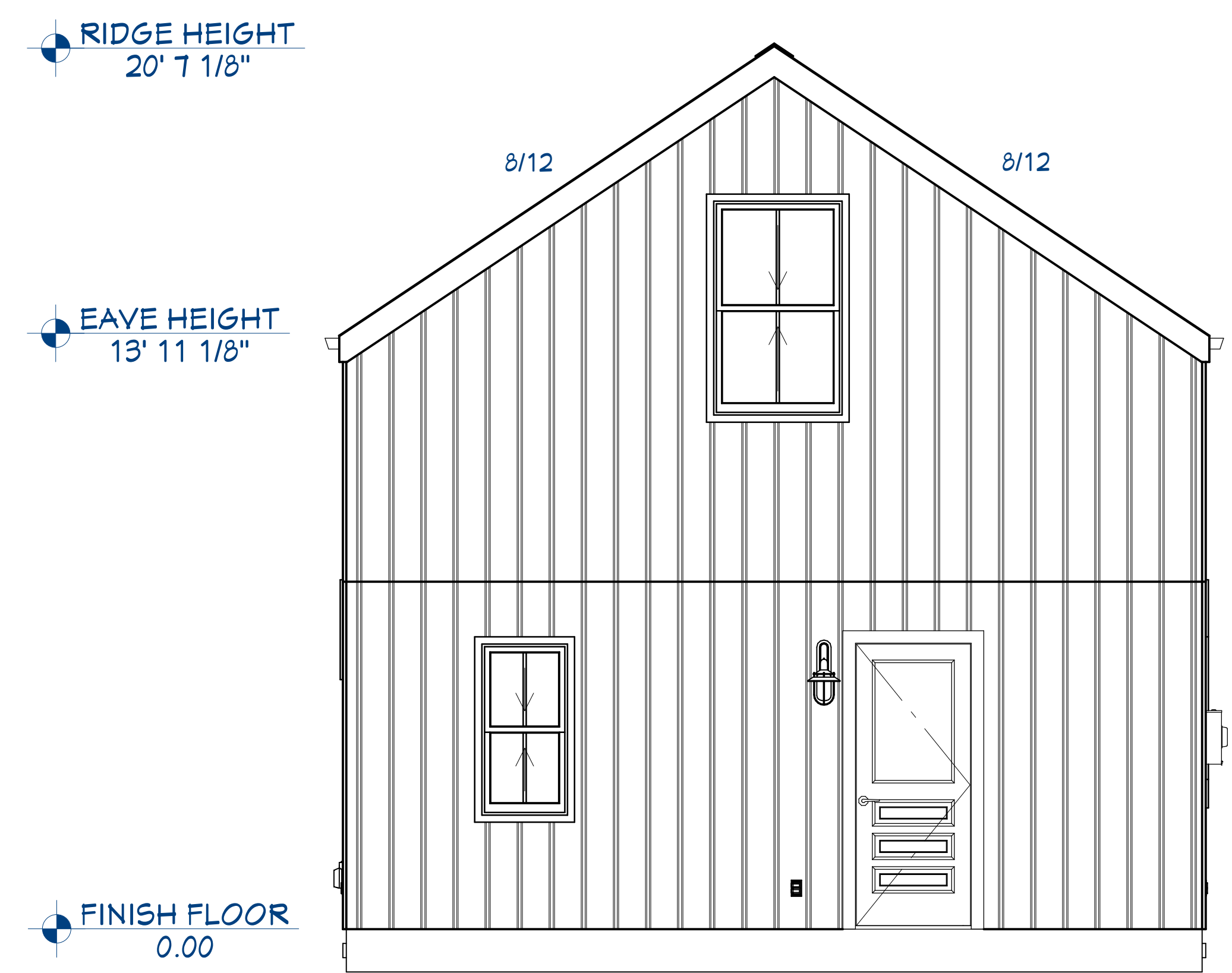

Elevation 4

Scale: 3/8" ~ 1'

Construction Set

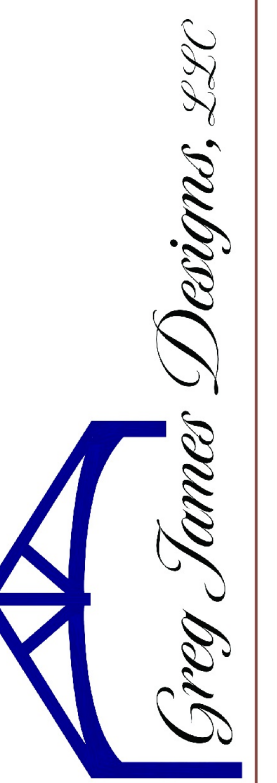

GREG JAMES DESIGNS
941 NW 164TH ST. STE. 2, EDMOND, OK, 73013
405-697-3110
Design@gregjamesdesigns.com

World Wide Steel
Tiny Home
The Alix

COPYRIGHT 2021 THESE PLANS AND DESIGN ARE SOLE PROPERTY OF GREG JAMES DESIGNS, LLC AND MAY NOT BE REPRODUCED OR USED FOR CONSTRUCTION PURPOSES WITHOUT WRITTEN PERMISSION.

DATE:

11/11/2023

DRAWN BY:

Greg J.

SHEET

A2

NOTE: THIS INFORMATION MAY NOT CONTAIN ALL DETAILS REQUIRED FOR CONSTRUCTION. APPROPRIATE MODIFICATION MAY BE REQUIRED TO ENSURE SUITABILITY OF THESE DRAWINGS FOR THE SPECIFICATION. IT IS THE USER'S RESPONSIBILITY TO ENSURE INSTALLATION OF THE EQUIPMENT/SYSTEM IN ACCORDANCE WITH BUILDING/PROJECT SPECIFICATIONS, APPLICABLE CODES AND STANDARDS.

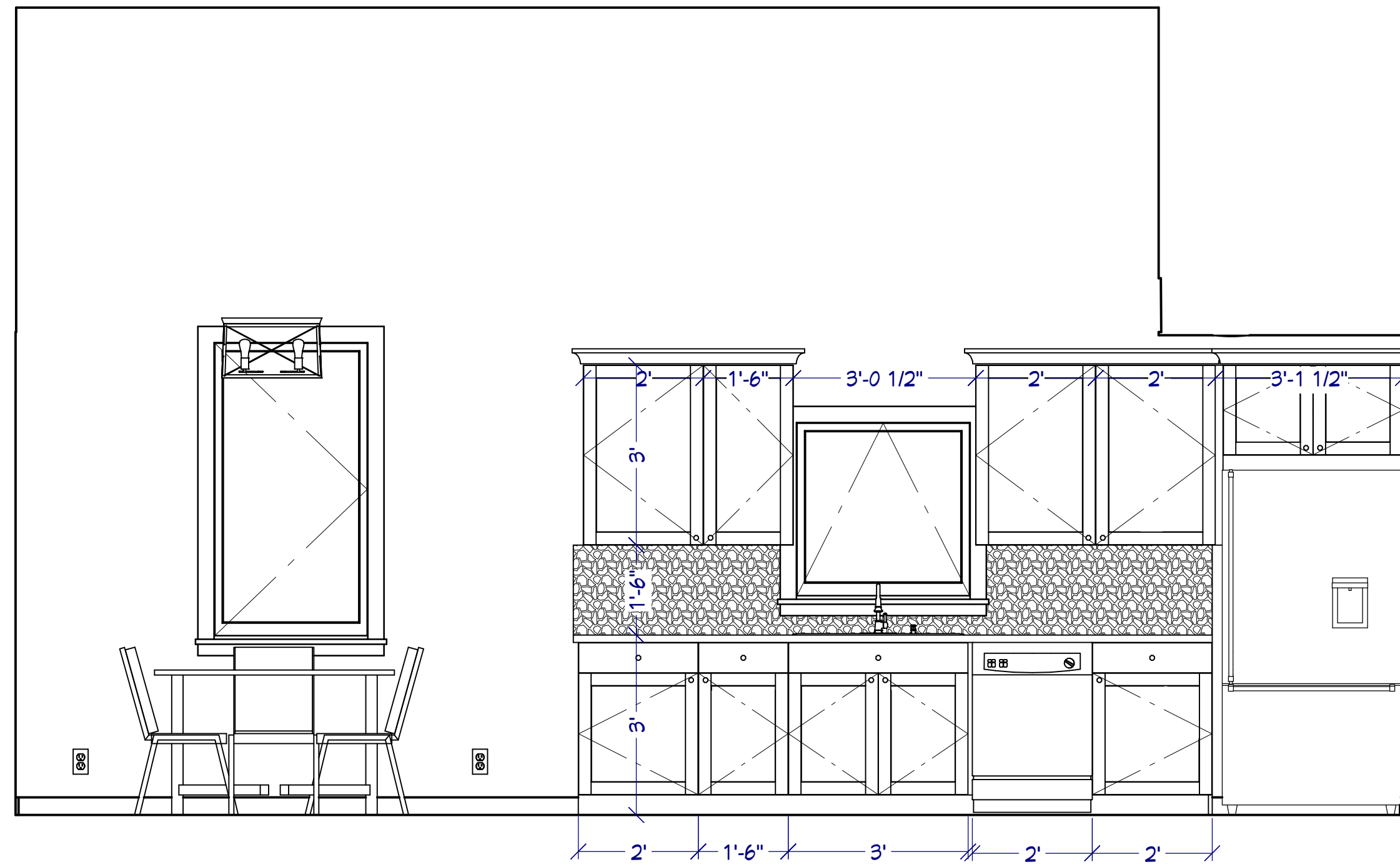

Elevation 6

Kitchen

Scale: 1/2" = 1'

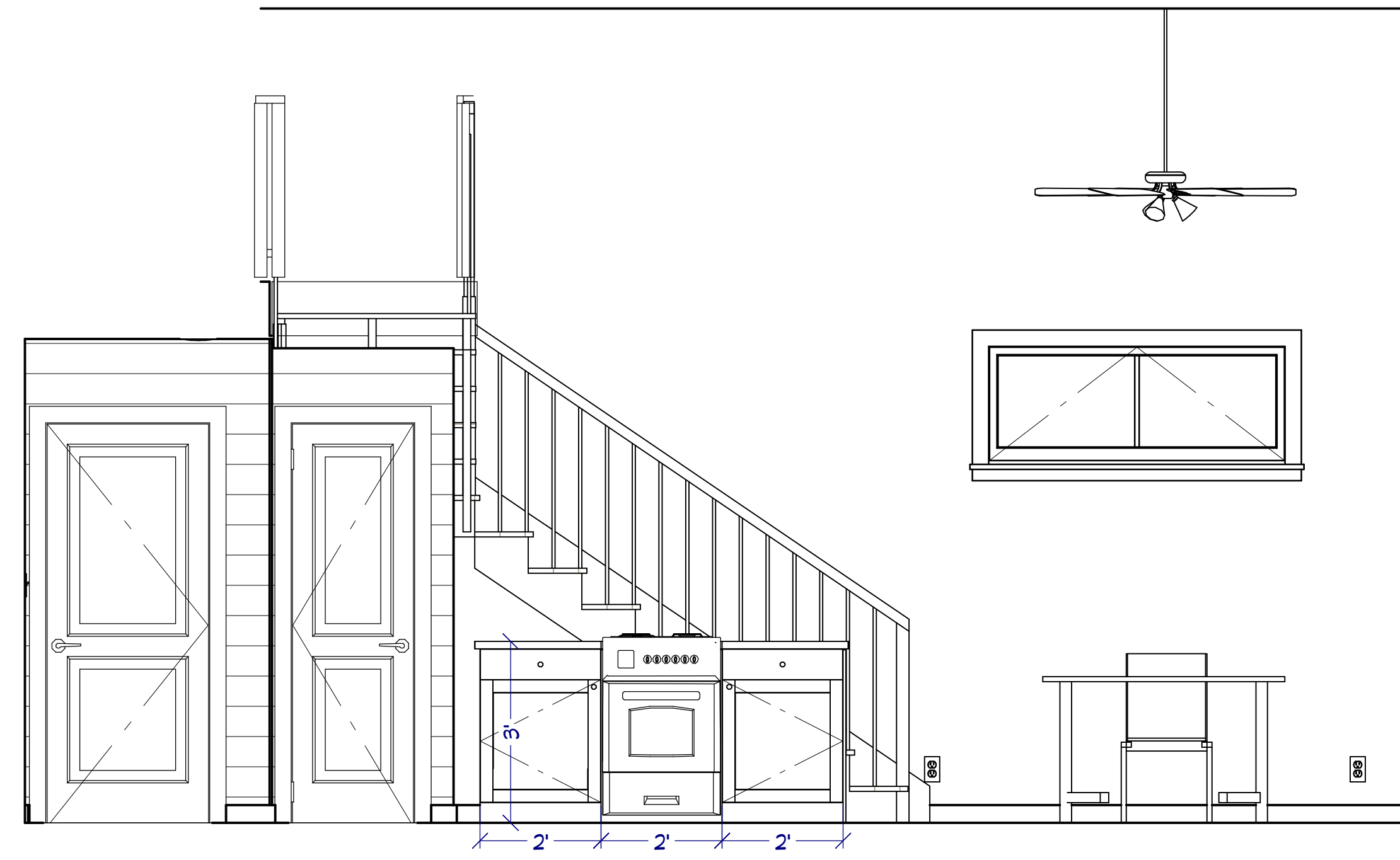

Elevation 7

Bath

Scale: 1/2" = 1'

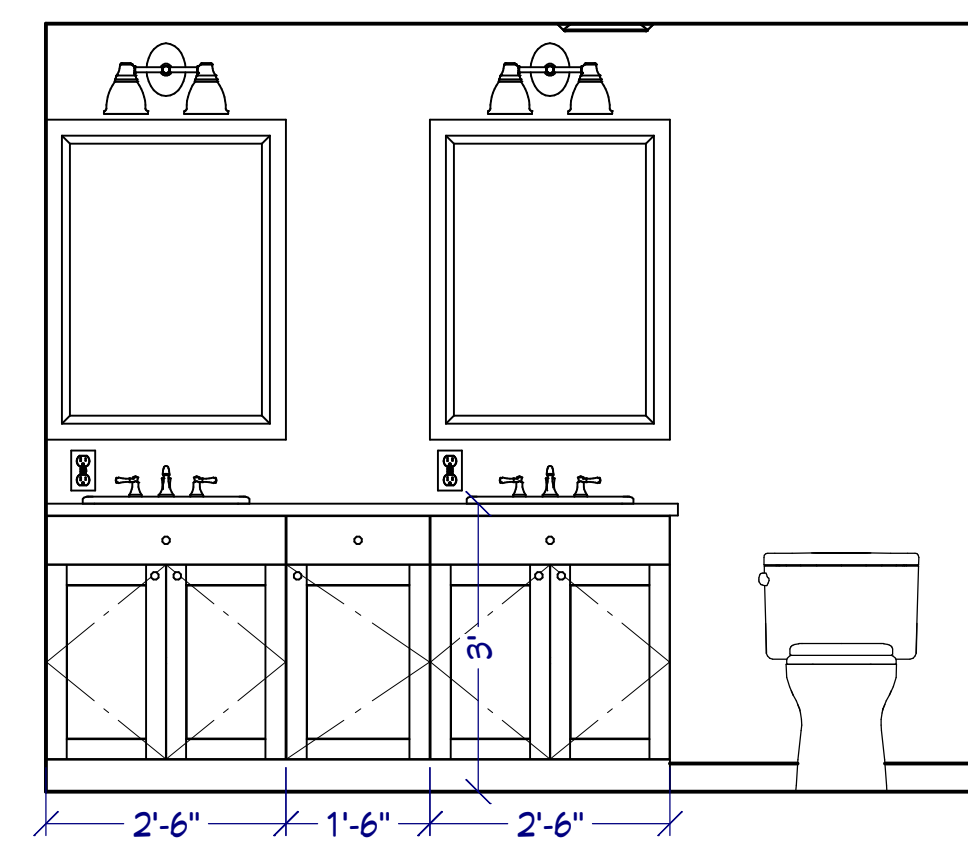

Elevation 8

Bath

Scale: 1/2" = 1'

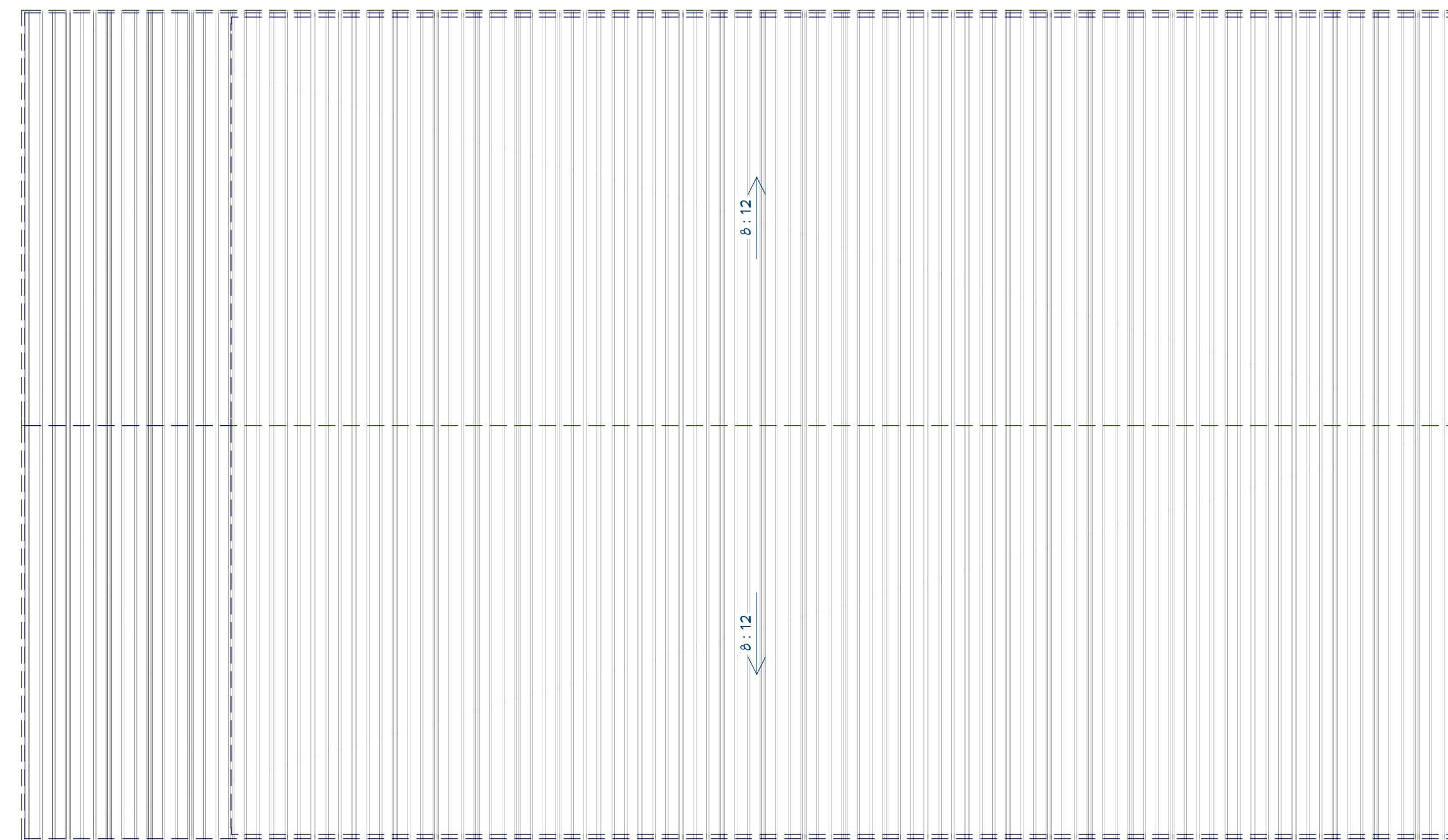

Roof Plan

Scale: 3/8" = 1'

Construction Set

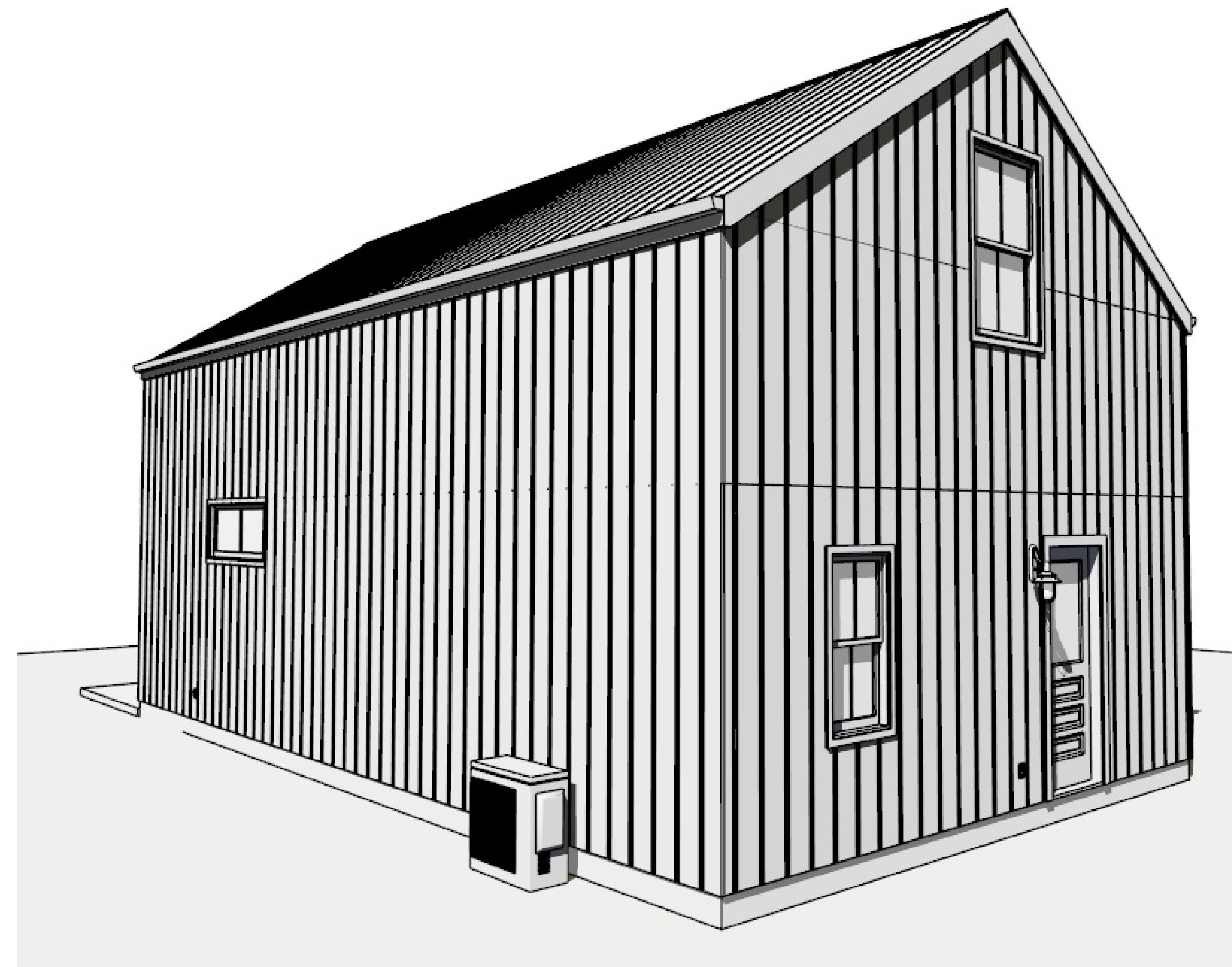
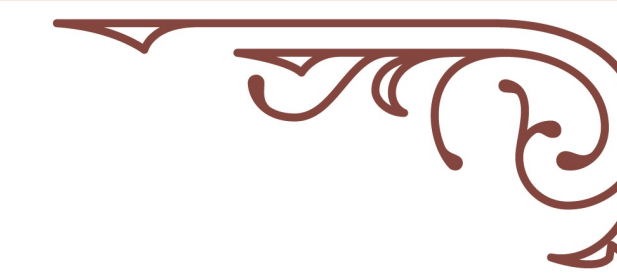
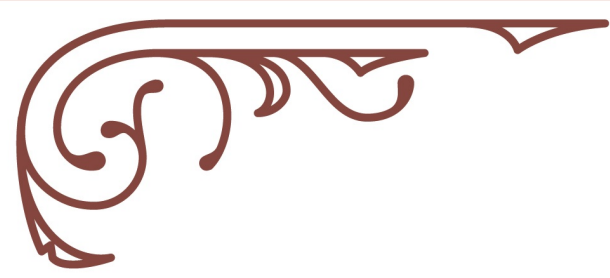

Construction Set

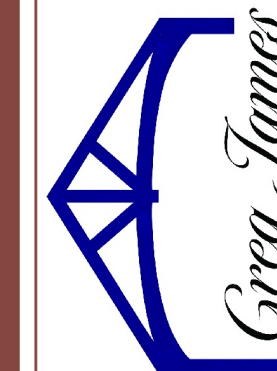

Greg James Designs, LLC

GREG JAMES DESIGNS
941 NW 164TH ST. STE. 2, EDMOND, OK, 73013
405-697-3110
Design@gregjamesdesigns.com

World Wide Steel
Tiny Home
The Alix

COPYRIGHT 2021 THESE PLANS AND DESIGN ARE SOLE PROPERTY OF GREG JAMES DESIGNS, LLC AND MAY NOT BE REPRODUCED OR USED FOR CONSTRUCTION PURPOSES WITHOUT WRITTEN PERMISSION.

DATE:

11/11/2023

DRAWN BY:

Greg J.

SHEET

A4



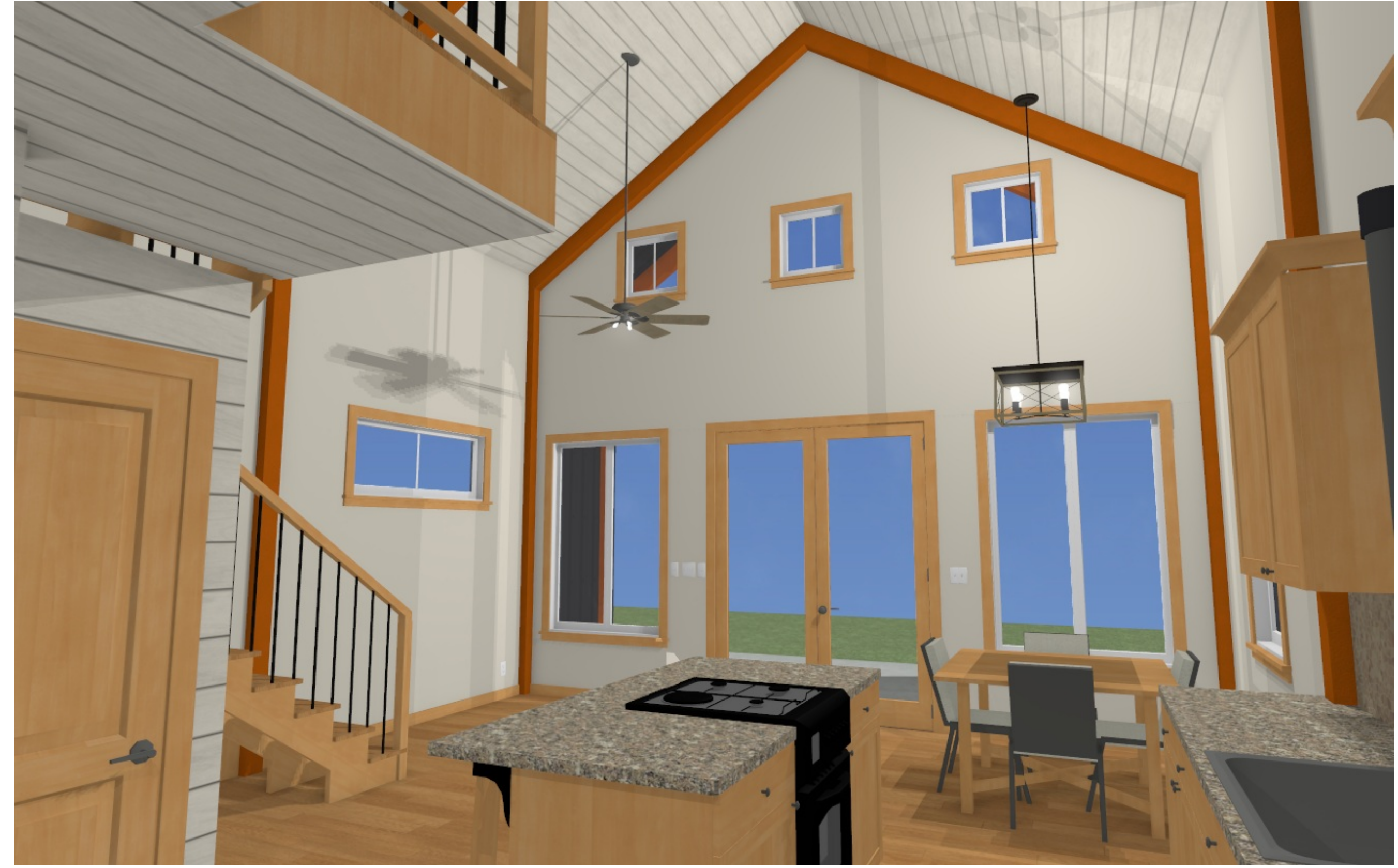

Construction Set



GREG JAMES DESIGNS
 941 NW 164TH ST. STE. 2, EDMOND, OK, 73013
 405-697-3110
 Design: gregjamesdesigns.com

World Wide Steel
 Tiny Home
 The Aix

COPYRIGHT 2021 THESE PLANS AND DESIGN ARE SOLE PROPERTY OF GREG JAMES DESIGNS, LLC AND MAY NOT BE REPRODUCED OR USED FOR CONSTRUCTION PURPOSES WITHOUT WRITTEN PERMISSION.

DATE:

11/11/2023

DRAWN BY:

Greg J.

SHEET

A5

DISCLAIMER:

STRUCTURAL PLAN TO BE SUPPLIED BY METAL BUILDING SUPPLIER. CONTRACTOR SHALL USE THE ARCHITECTURAL DRAWINGS IN CONJUNCTION WITH THE STRUCTURAL DRAWINGS FOR DIMENSIONS AND STRUCTURAL STEEL NOT SHOWN ON THE DOCUMENTS. FLOOR PLAN IS SUBJECT TO CHANGE IN ACCORDANCE WITH STRUCTURAL STEEL LOCATIONS.

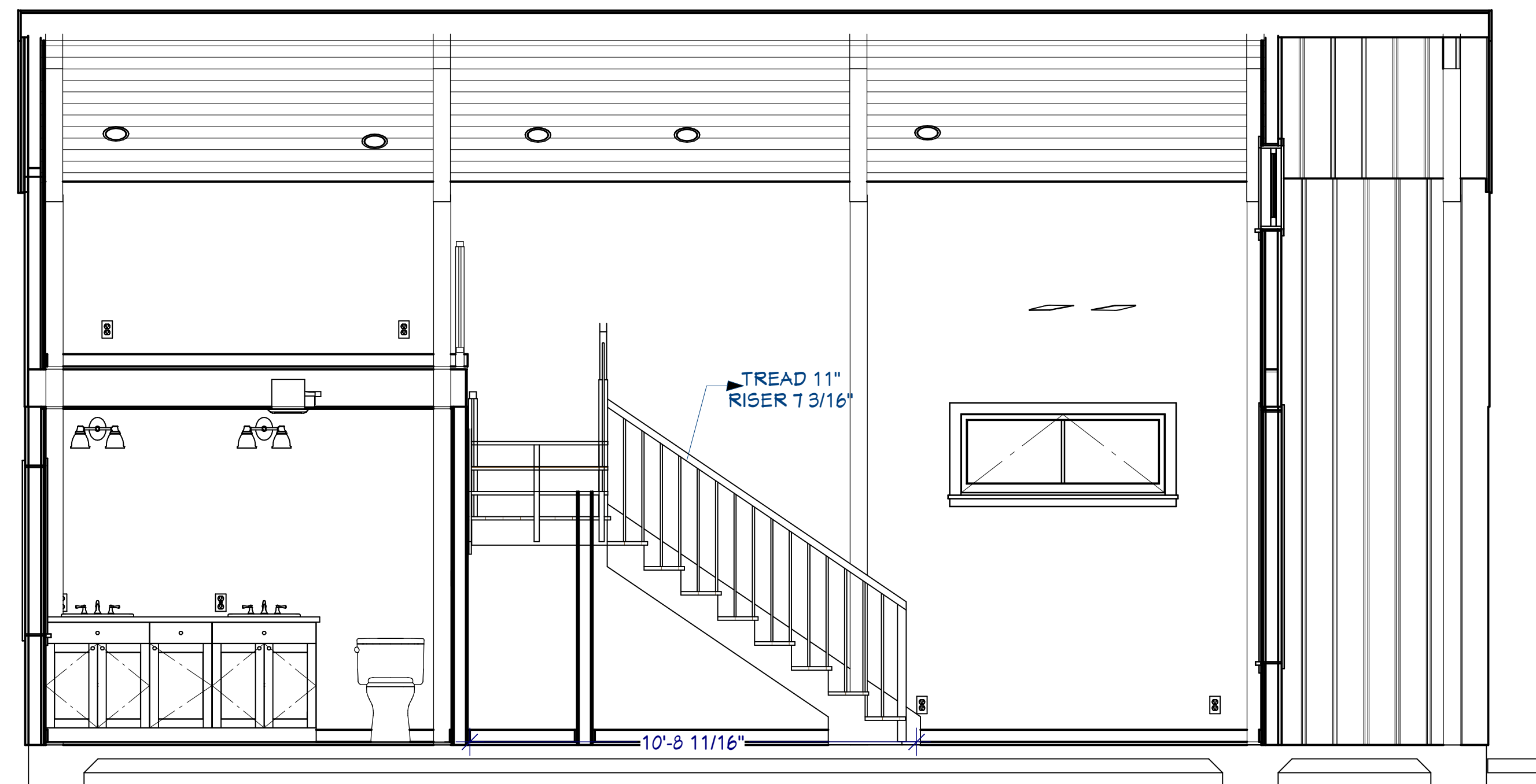

Stair Detail

Scale: 3/8" ~ 1'

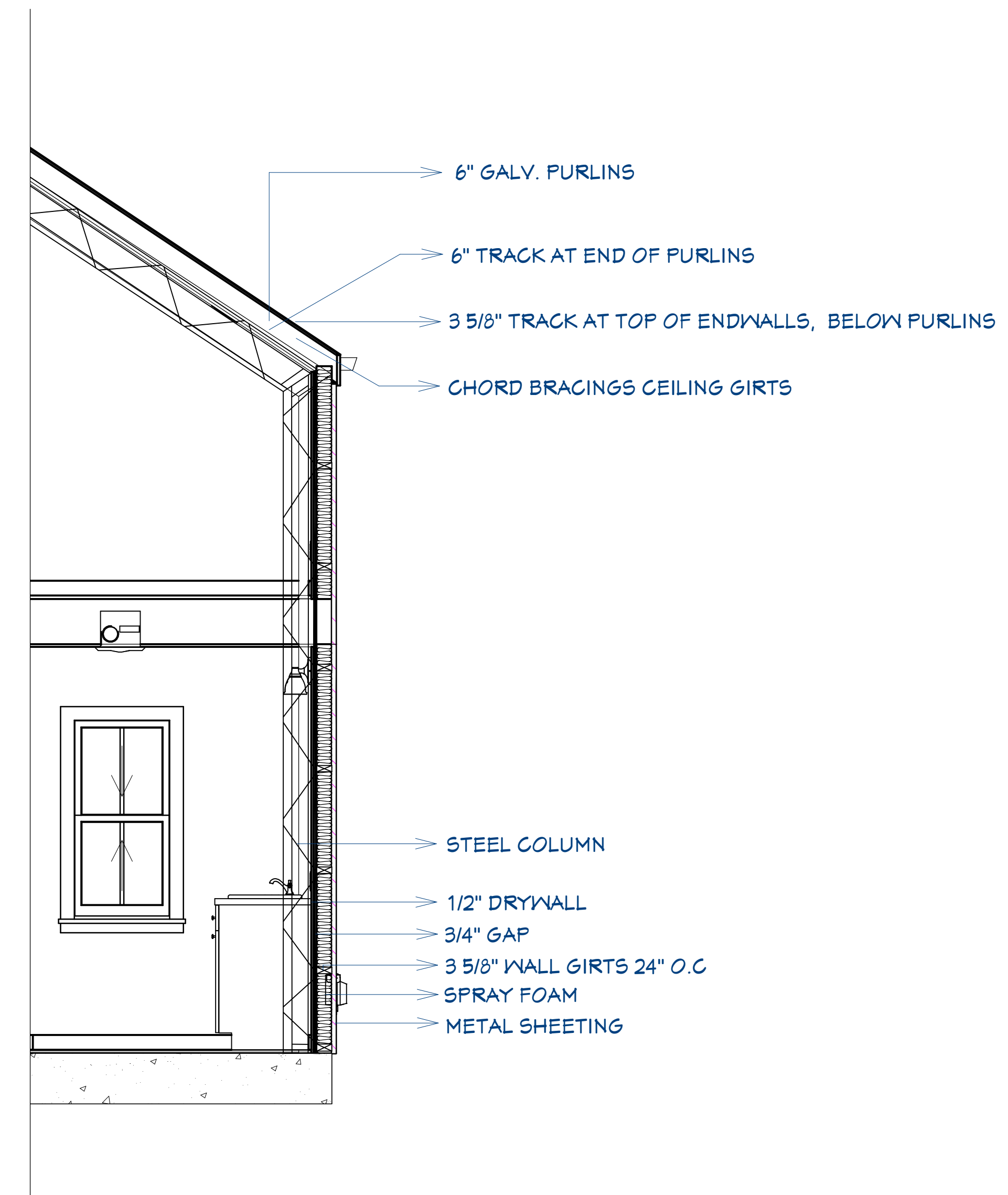

Wall Detail

Scale: 1/2" ~ 1'

Construction Set



GREG JAMES DESIGNS
941 NW 164TH ST. STE. 2, EDMOND OK, 73013
405-697-3110
Design@gregjamesdesigns.com

World Wide Steel
Tiny Home
The Alix

COPYRIGHT 2021 THESE PLANS AND DESIGN ARE SOLE PROPERTY OF GREG JAMES DESIGNS, LLC AND MAY NOT BE REPRODUCED OR USED FOR CONSTRUCTION PURPOSES WITHOUT WRITTEN PERMISSION.

DATE:

11/11/2023

DRAWN BY:

Greg J.

SHEET

S1

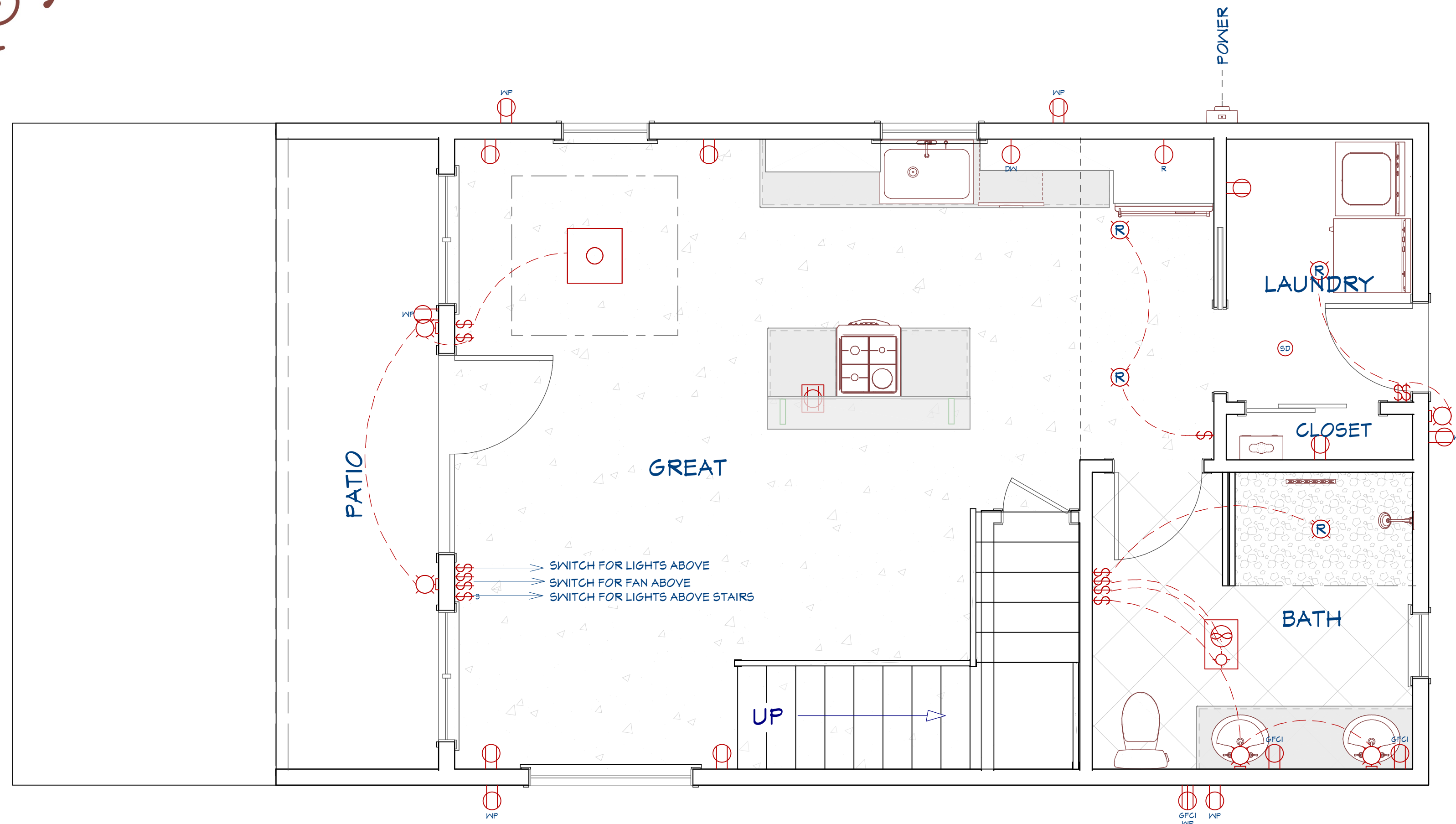

Electrical Plan

First Floor

ELECTRICAL SCHEDULE		
2D SYMBOL	DESCRIPTION	QTY
SS	2 GANG SWITCH	2
Ⓜ	220V GFCI WP	1
§	3-WAY SWITCH	2
✳	6 BLADE CEILING FAN	1
⊙	ASHMOORE 4 LIGHT CHANDELIER	1
⊠	CAGED LANTERN SCENCE	3
Ⓛ	DISHWASHER	1
Ⓜ	DUPLEX	11

Ⓜ	DUPLEX FLOOR MOUNTED	1
Ⓜ	DUPLEX WEATHERPROOF	6
Ⓜ	EXHAUST (LIGHT)	1
Ⓜ	GFCI	2
Ⓜ	K-11366 FORTE TRANSITIONAL DOUBLE WALL SCENCE	2
Ⓜ	RECESSED DOWN LIGHT 6	21
Ⓜ	REFRIGERATOR	1
§	SINGLE POLE SWITCH	10
Ⓜ	SMOKE DETECTOR 1	2

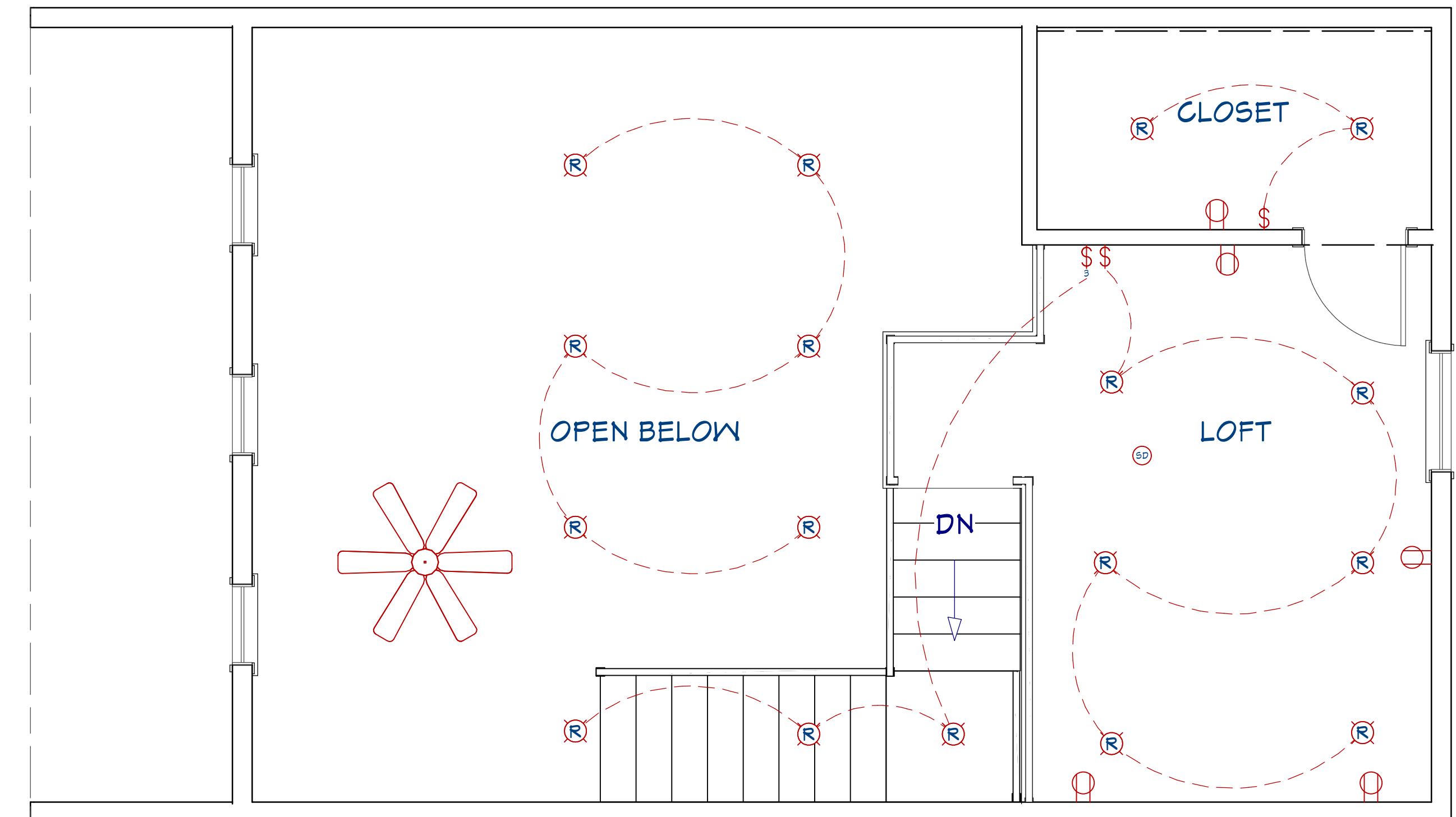

Electrical Plan

Second Floor

Construction Set