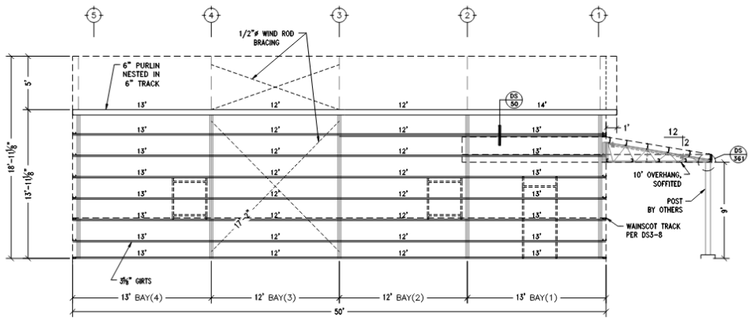

REFER TO THE STAMPED ENGINEERED DRAWINGS FOR GOVERNING INFORMATION.
Additional information on this drawing is provided to aid building assembly.

GENERAL NOTES:
1. Purlin and girt lengths are the same as the column bay dimension unless other wise noted.
2. Field measure all of non-standard lengths and cut to fit. Especially at gable triangles where dimensions are approximate.
3. For buildings without insulation, inside closures are provided for installation between base trim and siding. See page 17 of manual.
4. Location of walk doors and windows may be determined during building erection, but wind rods may not be moved. Framing for them is not shown but is provided. See details for framing.

LEFT SIDE WALL (LSW)

Project No. 68-51
Date 03/12/2021
Drawn by JVB
Sheet W-5

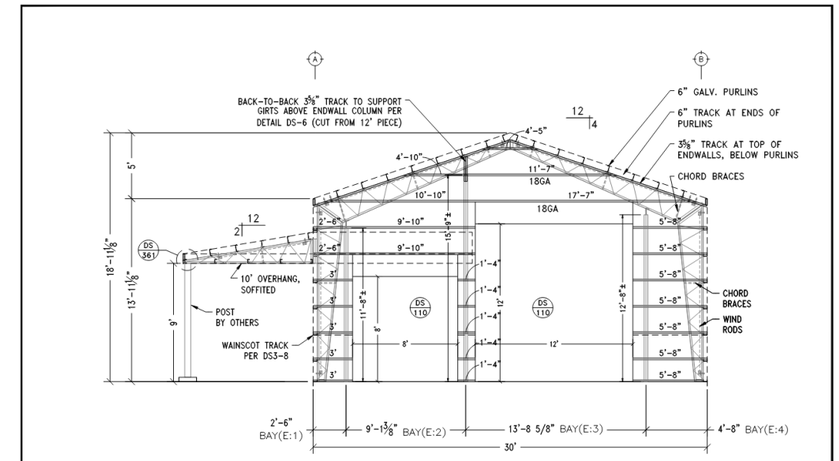

REFER TO THE STAMPED ENGINEERED DRAWINGS FOR GOVERNING INFORMATION.
Additional information on this drawing is provided to aid building assembly.

GENERAL NOTES:
1. Purlin and girt lengths are the same as the column bay dimension unless other wise noted.
2. Field measure all of non-standard lengths and cut to fit. Especially at gable triangles where dimensions are approximate.
3. For buildings without insulation, inside closures are provided for installation between base trim and siding. See page 17 of manual.
4. Location of walk doors and windows may be determined during building erection, but wind rods may not be moved. Framing for them is not shown but is provided. See details for framing.

FRONT END WALL (FEW)

Project No. 68-51
Date 03/12/2021
Drawn by JVB
Sheet W-2

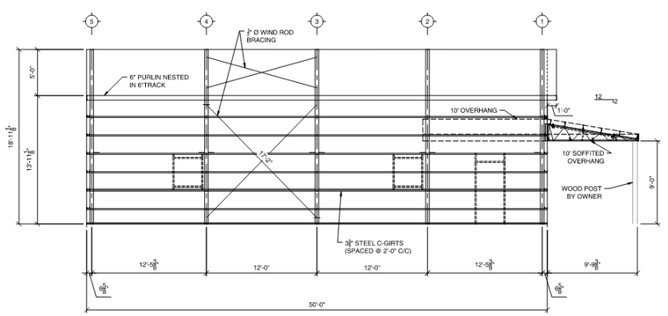

1 ELEVATION AT LEFT SIDEWALL
SCALE: 3/16" = 1'-0"

NOTES, WALL ELEVATIONS:

1. COLUMN CHORD BRACING IS VITAL TO THE STABILITY OF THE STEEL FRAMES AND SHALL NOT BE REMOVED, RELOCATED, OR MODIFIED IN ANY WAY. ERECTOR SHALL CONFIRM THAT BRACING IS INSTALLED PER THESE DRAWINGS BEFORE TURNING THE BUILDING OVER TO THE OWNER. BRACING TO BE PRESENT ON EVERY TRUSS
2. WALL DECKING AND GIRTS ARE VITAL THE STABILITY OF THE STEEL BUILDING. BUILDING IS NOT STABLE UNTIL ALL DECKING IS INSTALLED. SEE ATTACHMENT PATTERN ON E5.1

Worldwide Steel Buildings
10006 State Route 17Y
Rushford, MN 55971
(800)952-5315
www.worldwidesteelbuildings.com

MICHAEL L. HUNCH
NUMBER PE-20130306504
PROFESSIONAL ENGINEER
Complete Structural Consulting, Inc.

DRAWN	MLH
CHECKED	DML
DATE	3/30/2021
REVISIONS	
JOB NUMBER	21.000

SHEET
E3.1

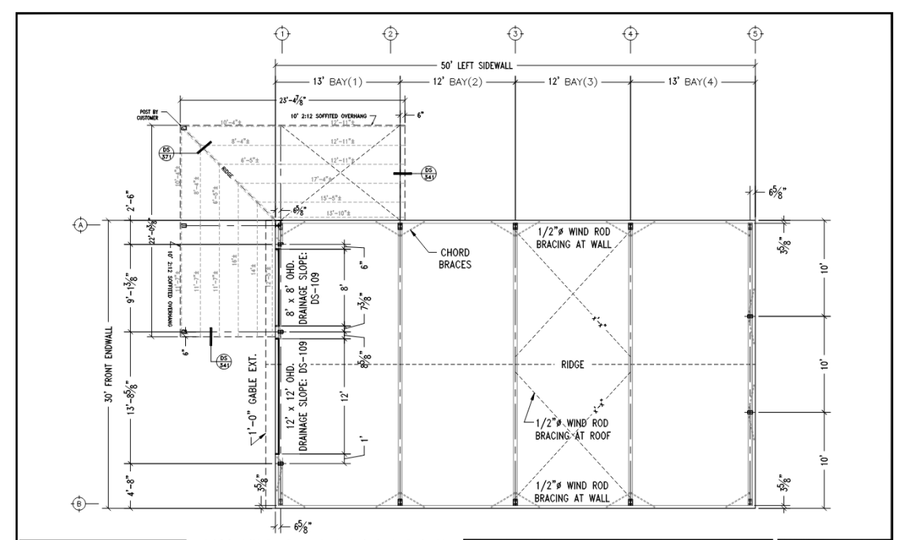

REFER TO THE STAMPED ENGINEERED DRAWINGS FOR GOVERNING INFORMATION.
Additional information on this drawing is provided to aid building assembly.

GENERAL NOTES:
1. Purlin and girt lengths are the same as the column bay dimension unless other wise noted.
2. Field measure all of non-standard lengths and cut to fit. Especially at gable triangles where dimensions are approximate.
3. For buildings without insulation, inside closures are provided for installation between base trim and siding. See page 17 of manual.
4. Location of walk doors and windows may be determined during building erection, but wind rods may not be moved. Framing for them is not shown but is provided. See details for framing.

COLUMN LAYOUT PLAN

Project No. 68-51
Date 03/12/2021
Drawn by JVB
Sheet W-1